

gen-rhy

gen-barstruct

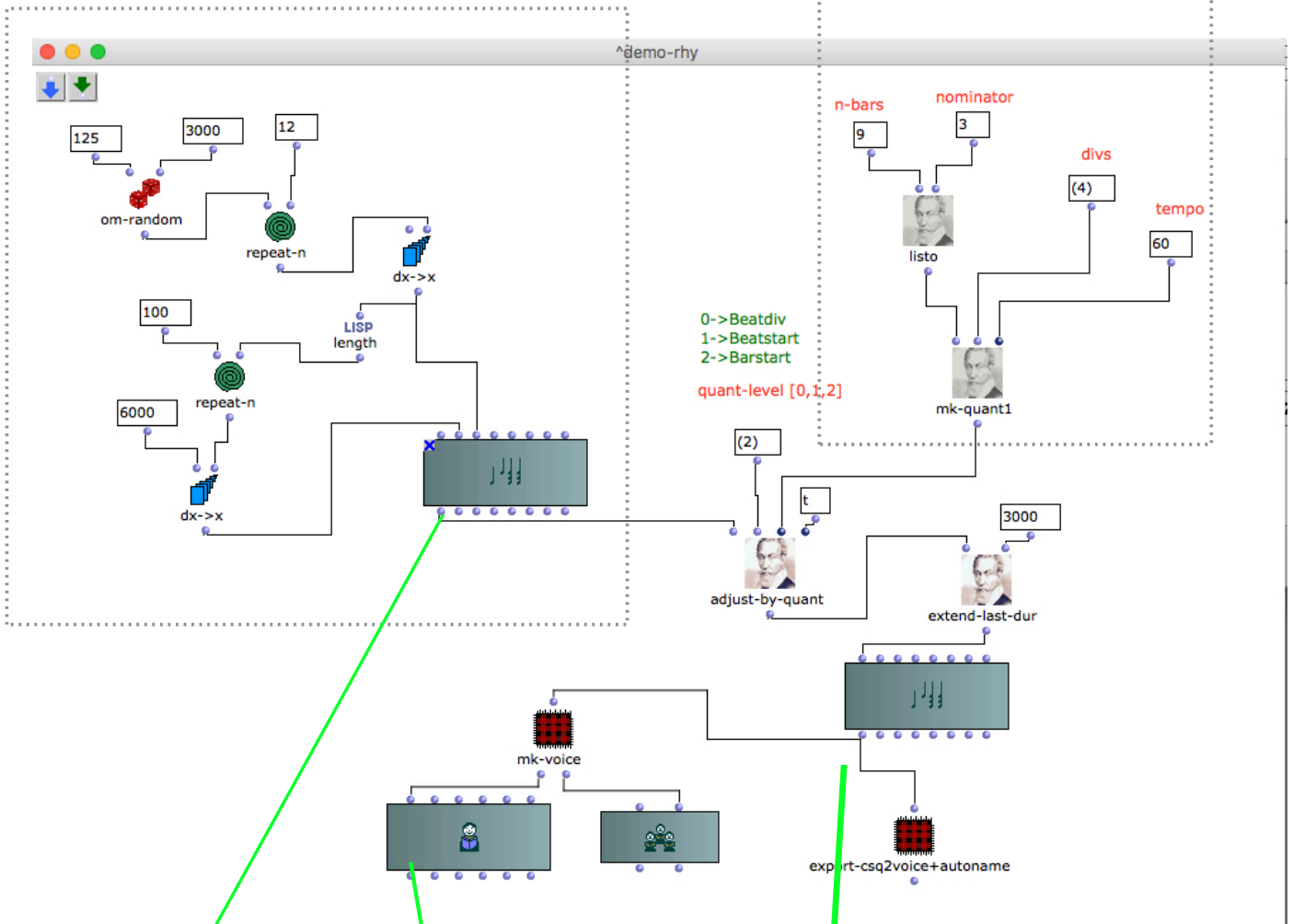

A

Chird-seq: Note-scale with random durations

B

Chord-seq: adjust Note-scale by Quant

C

Voice-Object

A

Chord-seq: Note-scale with random durations

CHORD-SEQ

t: 14361 ms

Duration: 24872 ms

midic Zoom 49 Staff G

chord Font size 36 Approx 1/2

B-1

Chord-seq: adjust Note-scale by Quant [Quantlevel = 0 -> Beatdiv]

CHORD-SEQ 3

t: 54 ms

Duration: 26750 ms

midic Zoom 51 Staff G

chord Font size 36 Approx 1/2

Bardiv

Beatdiv-pos

result at beatdiv-level

C-1

VOICE 2

VOICE

♩ = 60

Duration: 24000 ms

midic Zoom 101 Staff G

chord Font size 36 Approx 1/2

B-2

Chord-seq: adjust Note-scale by Quant [Quantlevel=1 -> Beatstart]

CHORD-SEQ 3

t: 54 ms

60 MM

Duration: 27000 ms

midic Zoom 51 Staff G

chord Font size 36 Approx 1/2

C-2

result at beat-level

VOICE 2

$\text{♩} = 60$

Duration: 27000 ms

midic Zoom 101 Staff G

chord Font size 36 Approx 1/2

B-3 Chord-seq: adjust Note-scale by Quant [Quantlevel=2 -> Barstart]

C-3 result at bar-level

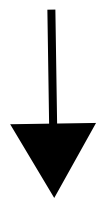

B-4

Chord-seq: adjust Note-scale by Quant [circ. Quantlevel=2/1/0 -> Barstart/Beatstart/Beatdiv]

C-4

result with different (circular) levels

D

Chord-seq: scaled to new Quant

E

result with different (circular) levels

Finale Export
via MusicXML

♩ = 72

